

PROPERTY INFO

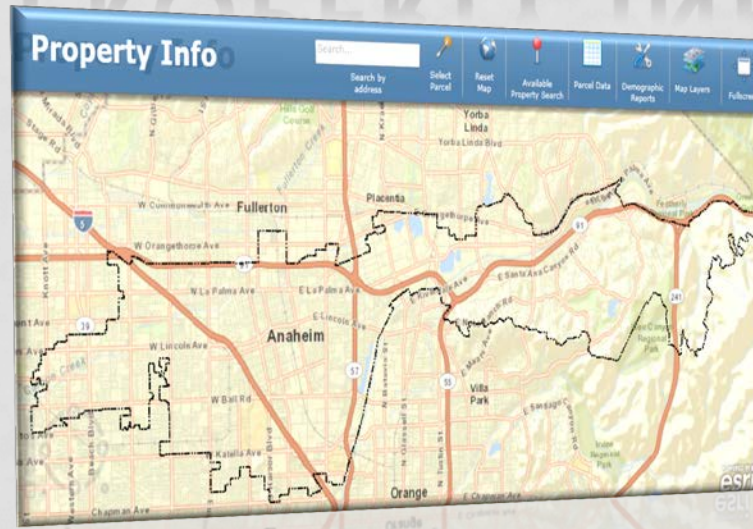

- Find Available Commercial Properties
- Analyze Site Suitability
- Compile local area demographics
- Access site specific Planning and Building information

Search Tools

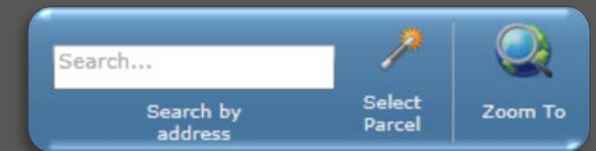

Search by Address – If you know the address of the property, type it in the Search by Address box

Select Parcel – To run reports, or access parcel data, a parcel must be selected, use this tool to select the parcel of interest

Zoom to – zooms to specific areas within the City of Anaheim

Search for Commercial Properties

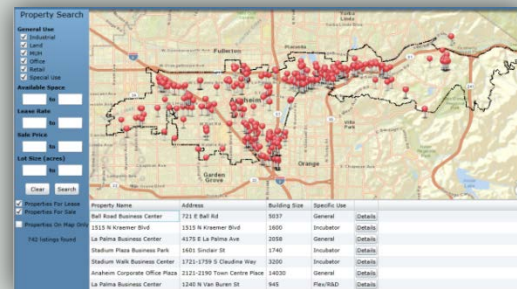
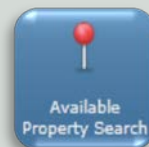

To Find Commercial properties for lease or sale > Click the **Available Property Search** button

To narrow down the list, use the **Property Search** form on the left side

To learn more about a property > click on the red push pin or click details on the list

Access City Parcel Information



Selected Parcel Information	
Parcel	Land Use Permits
Parcel Number	34613212
Parcel Size	2.25 acres
Address	1000 N TUSTIN AVE
Zoning	Northeast Area Specific Plan
Development Area	DA6 Open Space Area (OS)
Development Area	DA5 Commercial Area (C-NC)
General Plan	General Commercial

To access city parcel information, make sure a parcel is selected, then click on the **Parcel Data** button

Click thru the various tabs at the top:

- **Parcel** – APN, size, address, zoning, & general plan info
- **Land Use Permits** – Planning Entitlements
- **Building Permits** – Finaled Building Permits
- **Enterprise Zone** – if the property is in an enterprise zone

Click on the "blue" text for more information

Run Demographic Reports

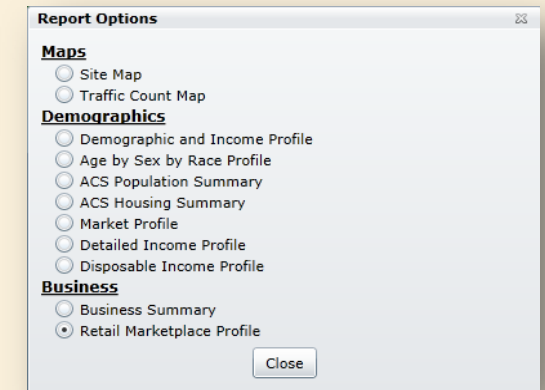

To obtain demographic reports for a property, make sure the parcel is selected, then click on the **Demographic Reports** button

Step 2 – select whether you want a buffer, radius rings or drive time analysis

Step 3 – select the desired report and format

Step 4 – download the report

To run another report or change the filter criteria, click on restart